

ICTUSnet FINAL DISSEMINATION EVENT

July, 29th 2021 | Online Session | Barcelona | Catalonia

Project funded by the Interreg Sudoe Programme
through the European Regional Development Fund



Partners:

Salut/ Agència de Qualitat i Avaluació
Sanitàries de Catalunya



FUNDACIÓ ICTUS



What is the product?

WP 1

Salut/  Agència de Qualitat i Avaluació
Sanitàries de Catalunya

ICTUSnet registry and App

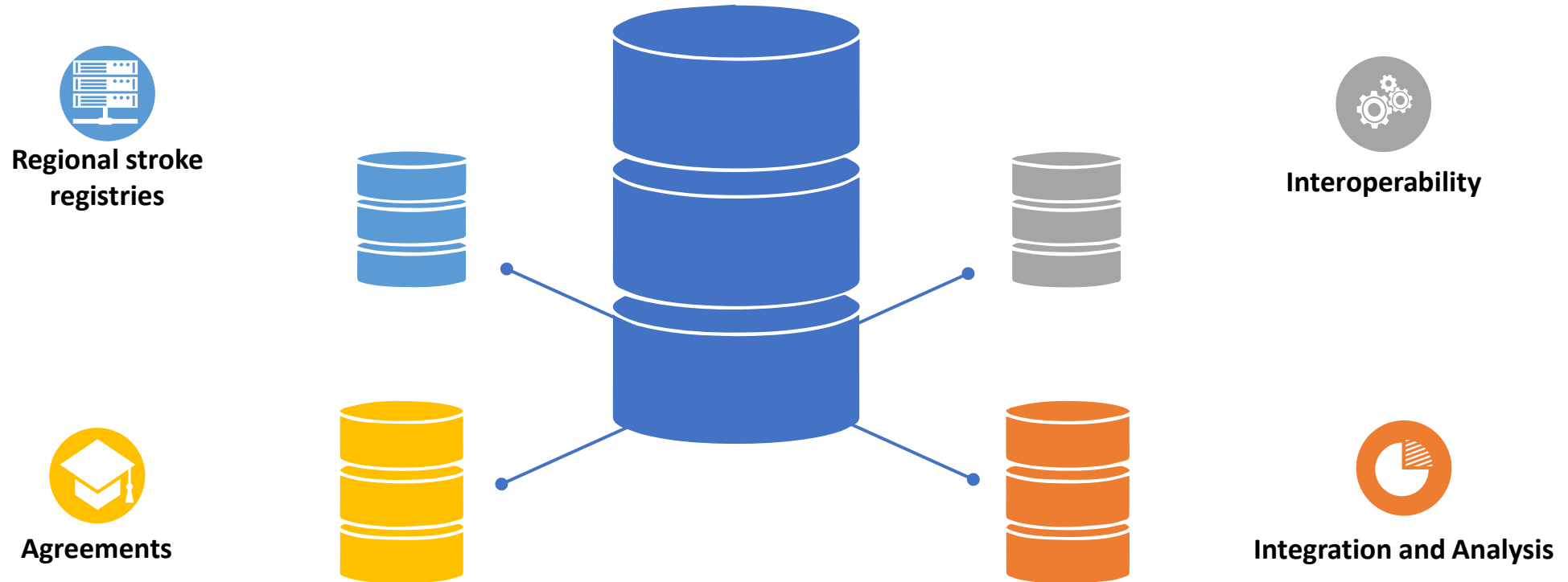

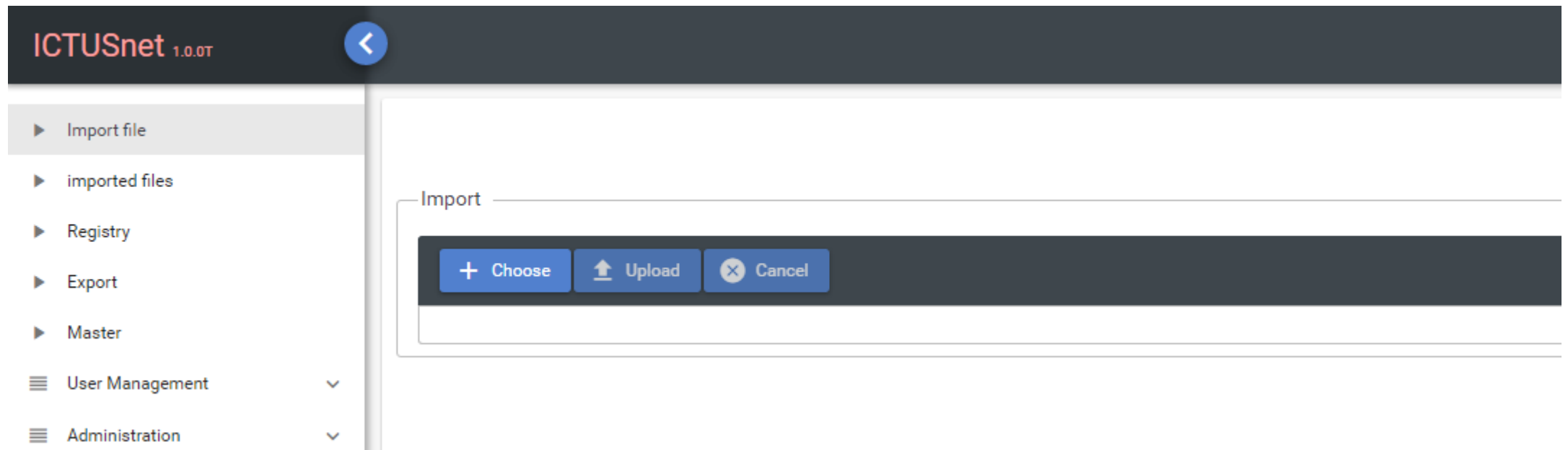





Name	Description	Concept Id (SNOMED CT)	Term (SNOMED CT)	Format (text, data, numeric)	Values - Code	Values - Description
Id event	Id for every episode	non	non	numeric	random	None
Id region	Identification of the region of the stroke event: Occitania, North Portugal, Aragon, Balearic Islands, Navarre, Catalonia	223496003	Geographical and political regions of the world	Coded - fix value	FR-OCCEVEST FR-OCCEAST PT-RN ES-AR ES-NC ES-IB ES-CT	Occitania west Occitania east Portugal North Region Aragon Navarre Balearic Islands Catalonia
Resident in the area	The case corresponds to a patient that has his/her residency in the same region where he/she is	416647007	Country of residence	boolean	0 1	no yes
Sex	Sex of the patient	184100006	Patient sex	Coded - single selection	248153007 248152002 82334004	Male Female Undetermined
Age	Age of the patient in the stroke event moment	424144002	Current chronological age	Numeric		
Previous mRS	For the 3-month mRS, if the final value is 6 (which implies death), the data of death will also being indicated	273723003	Rankin scale	Numeric	0 to 5 or 99	
Comorbidities	Relevant history of diagnostics to consider: Past history of myocardial infarction (including angina) Past history of cerebrovascular accident (considered)	398192003	Co-morbid conditions	Coded - multiple selection	275526006 399211009 260413007	History of cerebrovascular accident Past history of myocardial infarction None
Risk factors	Relevant factors that increase patients' risk of stroke, and are present at the time of admission: Atrial fibrillation Hypertension: per physician diagnosis, use of medication, or evidence of at least two raised blood	80943009	Risk factor	Coded - multiple selection	43436004 38341003 73211009 266318002 370992007 260413007	Atrial fibrillation Hypertension Diabetes mellitus Tobacco smoking consumption Dyslipidemia None
Diastolic blood pressure	At time of admission in the emergency department (first measure) Measured in mmHg, with its associated date and time	271650006	Diastolic blood pressure	Numeric	integer	
Systolic blood pressure	At time of admission in the emergency department (first measure) Measured in mmHg, with its associated date and time	72313002	Systolic arterial pressure	Numeric	integer	
Blood glucose	At time of admission in the emergency department (first measure) Measured in mg/dl, with its associated date and time	434912009	Blood glucose concentration	Numeric	Integer	
INR	At time of admission in the emergency department (first measure) International Normalized Ratio	165581004	INR	Numeric	float (1) o 99	
Prior anticoagulation therapy	Active treatment prior to the episode	81839001	Anticoagulant agent		0 1	No Yes
Type of anticoagulation	Active treatment prior to the episode	PENDENT CODI ATC	Anticoagulant agent	Coded - multiple selection	B01AA07 B01AA03 B01AB01 B01AB B01AE07 B01AF01 B01AF02 B01AF03	acenocumarol varfarin heparin iv heparin group (subcutaneous) dabigatran rivaroxaban apixaban edoxaban
prior antiplatelet therapy	Active treatment prior to the episode	108972005	Antiplatelet agent		0 1	no yes
type of antiplatelet therapy		PENDENT CODI ATC			B01AC05 B01AC06 B01AC07 B01AC24 B01AC04	ticagrelor acetylsalicylic acid dipyridamol ticagrelor clopidogrel

ICTUSnet app

 AFC Forms IMPORT CSV

+ ADD PATIENT

 NOMINATIVE EXPORT 

<input type="checkbox"/>	First Name	Last Name	IPP	Id Region	Resident in the area	Sex	Age	Previous mRS	Comorbidities	
<input type="checkbox"/>	Jane	Doe	1234	Occitania west	Yes	Female	57	0	Myocardial Infarction	 

Who are the stakeholders this product is addressed to

WP 1

Salut/  Agència de Qualitat i Avaluació
Sanitàries de Catalunya

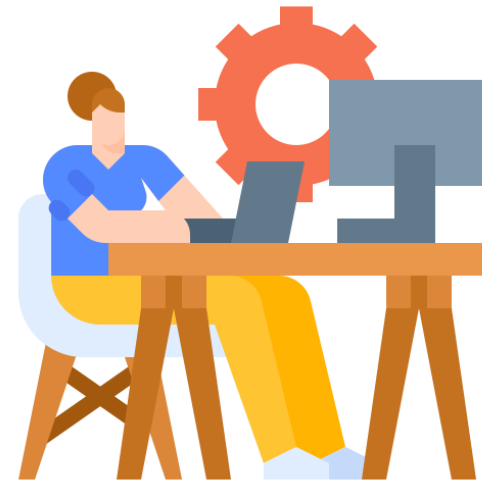

What is the use stakeholders can give to the product?

WP 1

Salut/  Agència de Qualitat i Avaluació
Sanitàries de Catalunya



What is the product?

WP 2

Salut/  Agència de Qualitat i Avaluació
Sanitàries de Catalunya



QMENTA®

ICTUSnet 
European Regional Development Fund

What is the aim of the product:

WP 2

Salut/  Agència de Qualitat i Avaluació Sanitàries de Catalunya

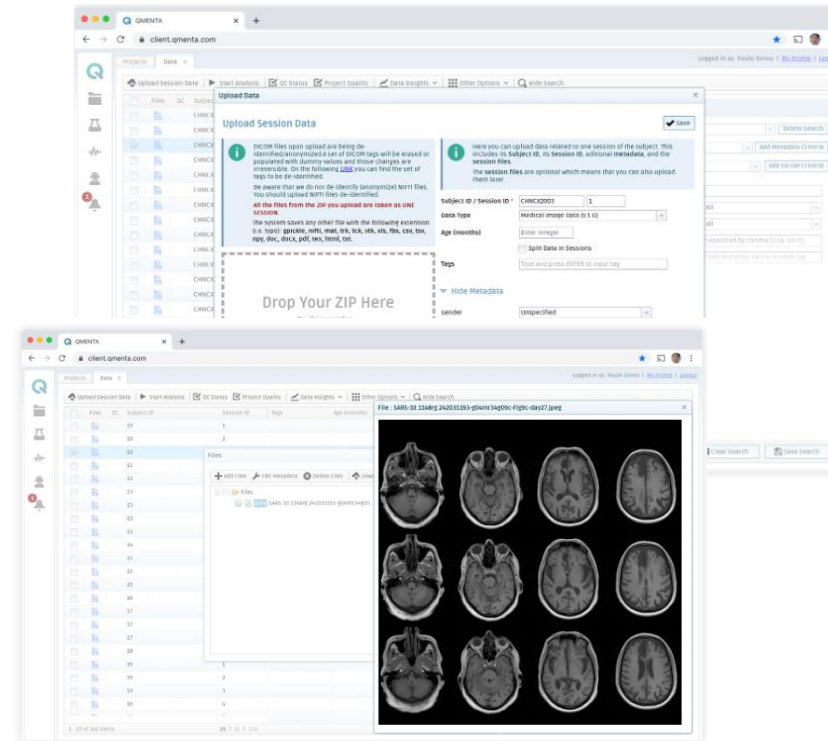
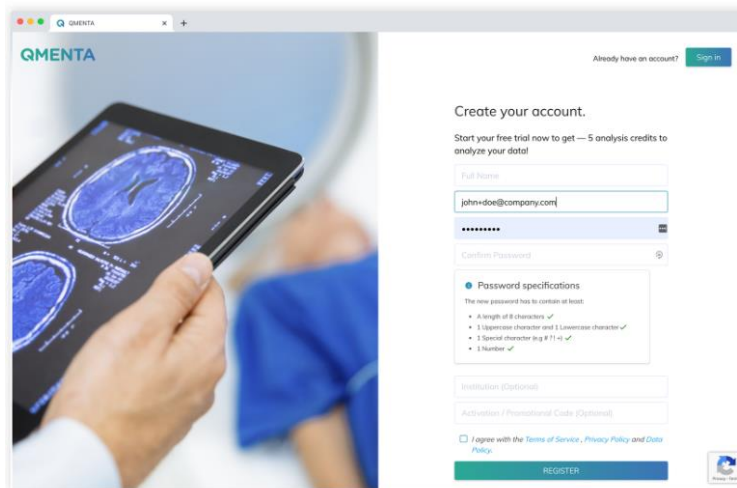

Who are the stakeholders this product is addressed to

WP 1

Salut/  Agència de Qualitat i Avaluació
Sanitàries de Catalunya



What is the use stakeholders can give to the product?

WP 2

Salut/  Agència de Qualitat i Avaluació Sanitàries de Catalunya

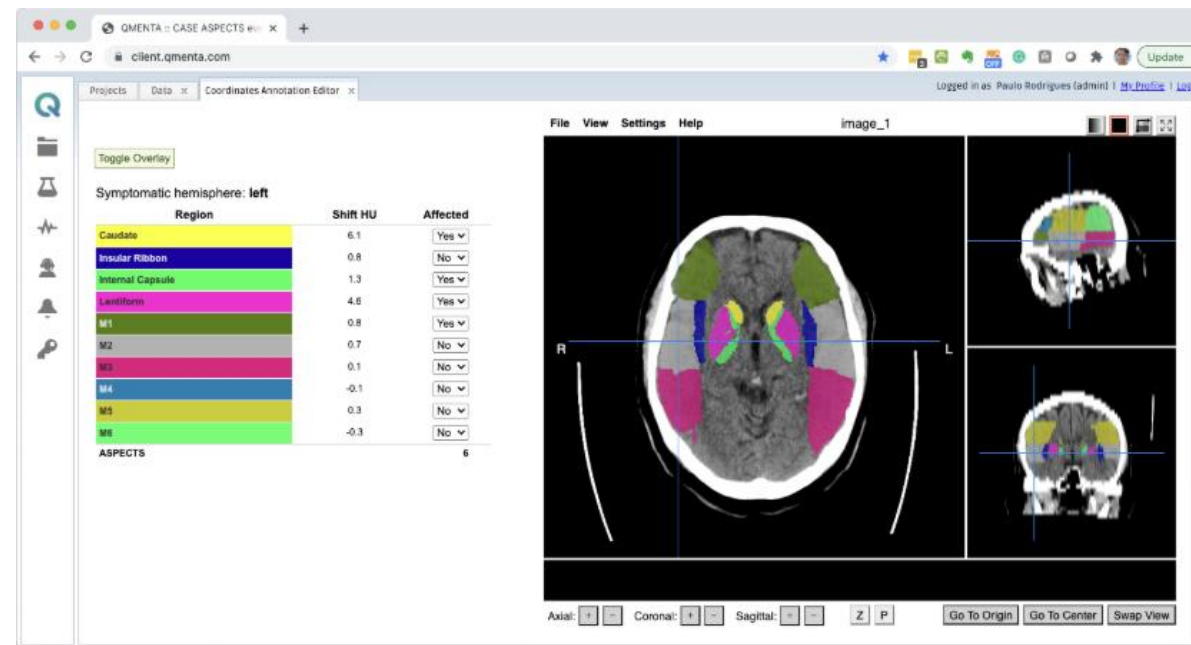

What is the product?

WP 1

Salut/  Agència de Qualitat i Avaluació
Sanitàries de Catalunya

<http://platform.ictusnet-sudoe.eu/>

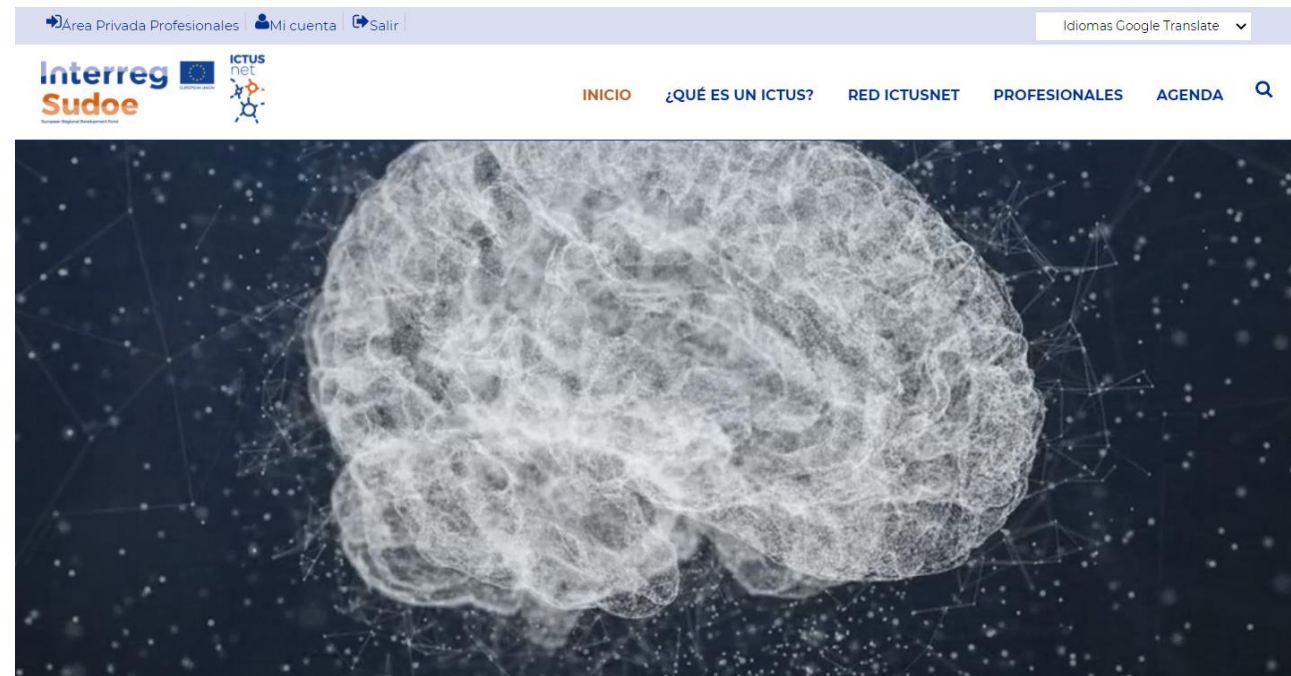

What is the aim of the product:

WP 1

Salut/  Agència de Qualitat i Avaluació Sanitàries de Catalunya

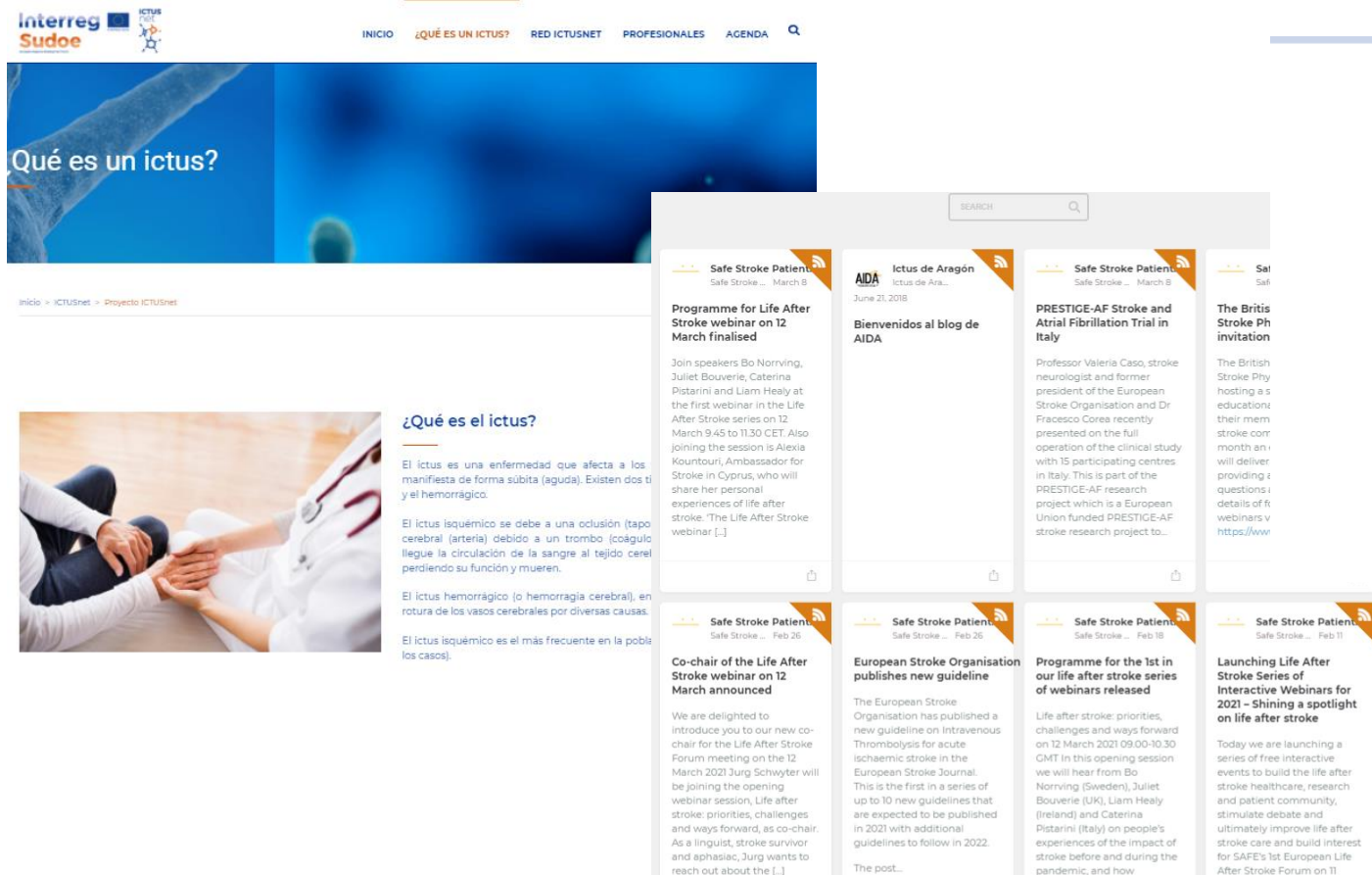

ICTUSnet 



Last refresh
25/02/2021

[Project & Kpis Definition](#)

[Distribution](#)

[Case by Region](#)

[Process indicators for EVT](#)

[Outcomes indicators for EVT](#)

[Global Results](#)

Who are the stakeholders this product is addressed to

WP 1

Salut/  Agència de Qualitat i Avaluació
Sanitàries de Catalunya



What is the use stakeholders can give to the product?

WP 1

Salut/  Agència de Qualitat i Avaluació Sanitàries de Catalunya

<https://ictusnet-sudoe.eu/es/>



<http://platform.ictusnet-sudoe.eu/>

